

Howe Farm  
1984

TILE RECORD MAP

North

Farm 1-15<sup>th</sup>

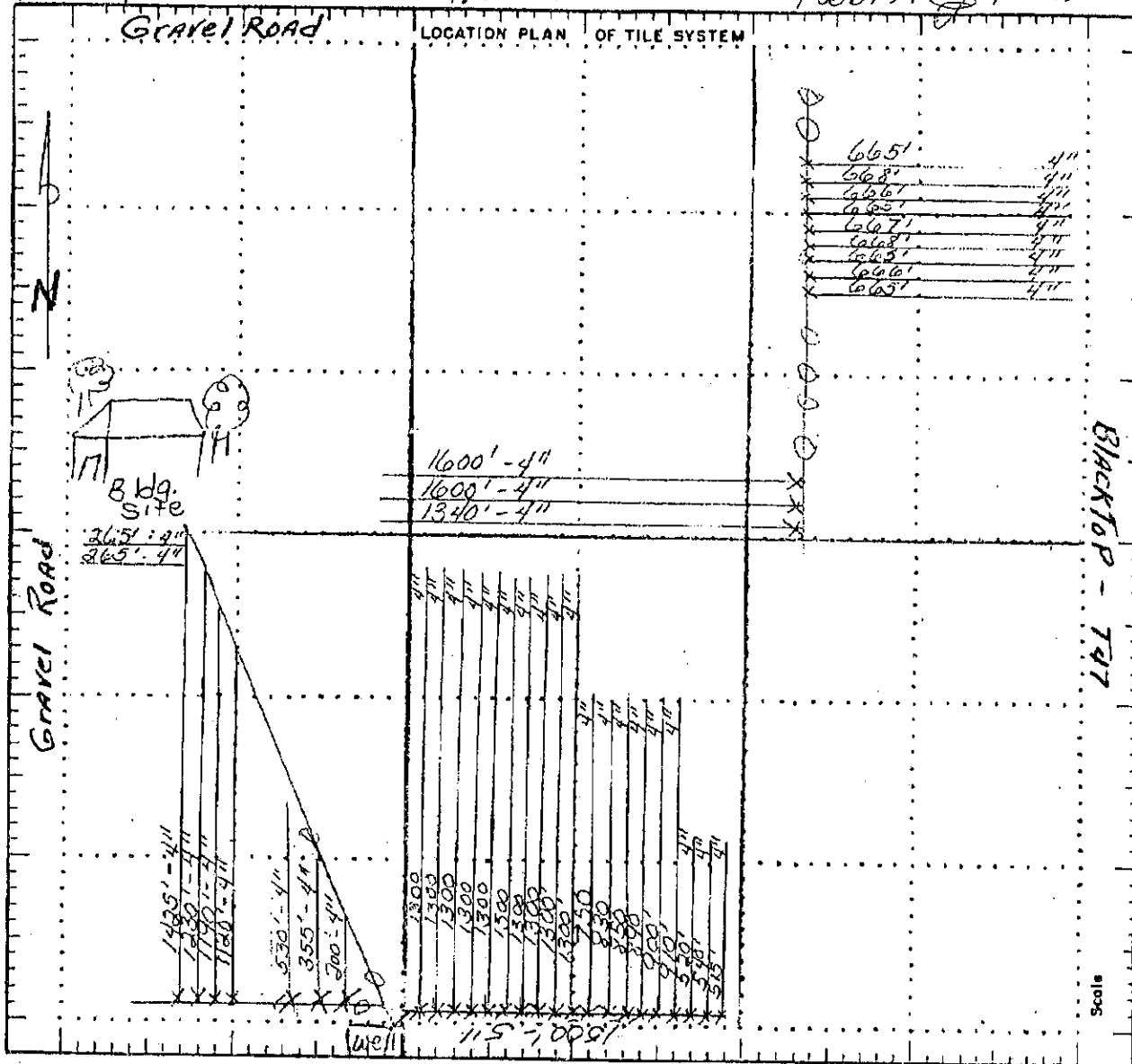

NAME John Howe, Alvin F.

Section 28 Township W. St. Charles County Floyd

Contractor Fred Castle. Date Installed November 1984

Amount of Tile Installed: 4" 36,820' 5" 1500' 6" \_\_\_\_\_  
8" \_\_\_\_\_ 10" \_\_\_\_\_ Total 38,320'  
7 1/4 miles

Regular inspection of the tile system is essential. Prompt repair of any failure will keep the system in working order and maintenance costs low.